

SURVEYOR'S CERTIFICATION TO:

I, HEREBY CERTIFY THAT THE IMPROVEMENTS SHOWN HEREON HAVE BEEN LOCATED BY A TRANSIT AND/OR RIGHT ANGLE METHOD AND THAT THE IMPROVEMENTS SHOWN HEREON ARE IN ACCORDANCE WITH THE PROVISIONS OF THE MARYLAND SURVEYING AND MAPPING ACT OF 1996 AND THE REGULATIONS THEREUNDER.

- NOTES: 1. THIS PLAN IS OF BENEFIT TO A CONSUMER ONLY INsofar AS IT IS REQUIRED BY A LENDER OR TITLE INSURANCE COMPANY OR ITS AGENT IN CONNECTION WITH CONTEMPLATED TRANSFER, FINANCING, OR REFINANCING.
 2. THIS PLAN IS NOT TO BE RELIED UPON FOR THE ESTABLISHMENT OR LOCATION OF FENCES, CHANGES, BUILDINGS, OR OTHER EXISTING OR FUTURE IMPROVEMENTS.
 3. THERE SHALL BE NO LIABILITY FOR THE SURVEYOR IN CONNECTION WITH THIS PLAN UNLESS THE SURVEYOR IS REQUIRED FOR THE TRANSFER OF TITLE OR SECURING FINANCING OR REFINANCING.

5-1-00 *Russell E. Leatherman*
 DATE MARYLAND REGISTERED PROPERTY LINE SURVEYOR No. 10812

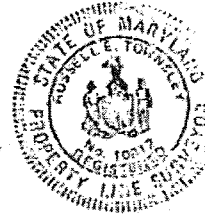

NATHAN P. LEATHERMAN
 L. 2384 F. 1227

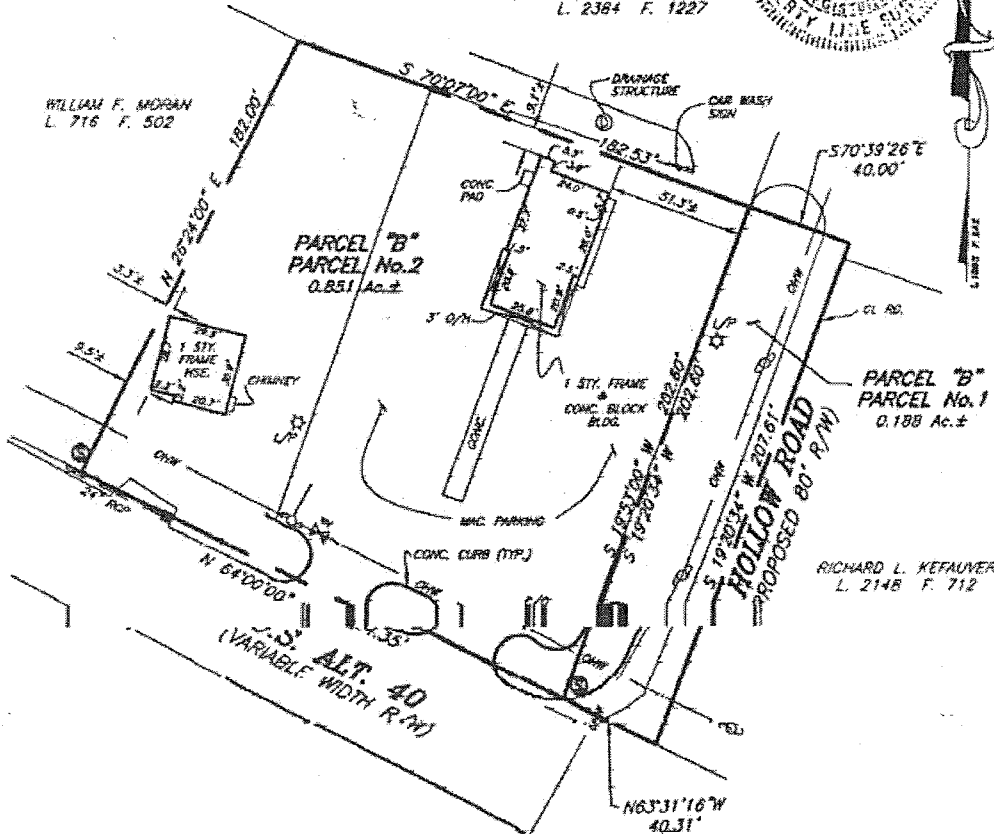

WILLIAM F. MORAN
 L. 716 F. 502

RICHARD L. KEFAUVER
 L. 2148 F. 712

LOCATION SURVEY
 OF THE LANDS OF
 CIRRUS LIMITED PARTNERSHIP
 L. 1893, F. 242
 TRACT "B" PARCELS No. 1 & 2
 SITUATED AT THE INTERSECTION OF ATL. ROUTE 40
 AND HOLLOW ROAD
 MIDDLETOWN ELECTION DISTRICT No. 3
 FREDERICK COUNTY, MARYLAND

I. COMPUTER STORAGE INFO. DO NOT ERASE 0 - 101 - HELP/INFO/ARCHIVE/PRINT

DRAWN BY: J.A.Z.	DATE: 04-28-00
CHECKED BY: R.E.F.	DATE: 04-28-00
SCALE: 1" = 50'	

FOX & ASSOCIATES, INC.
 ENGINEERS • SURVEYORS • PLANNERS
 82 WORMANS MRL COURT SUITE G FREDERICK, MARYLAND 21701
 PHONE: (301)895-0880 FAX: (301)263-8009
 email: foxinc85@aol.com

DISTRICT	J
TAX MAP No.	65
DWG. No.	A-10053