

LIBERTY ROAD MD. ROUTE #26

No Access Permitted See Maryland State Highway Administration PLAT N^o 18613

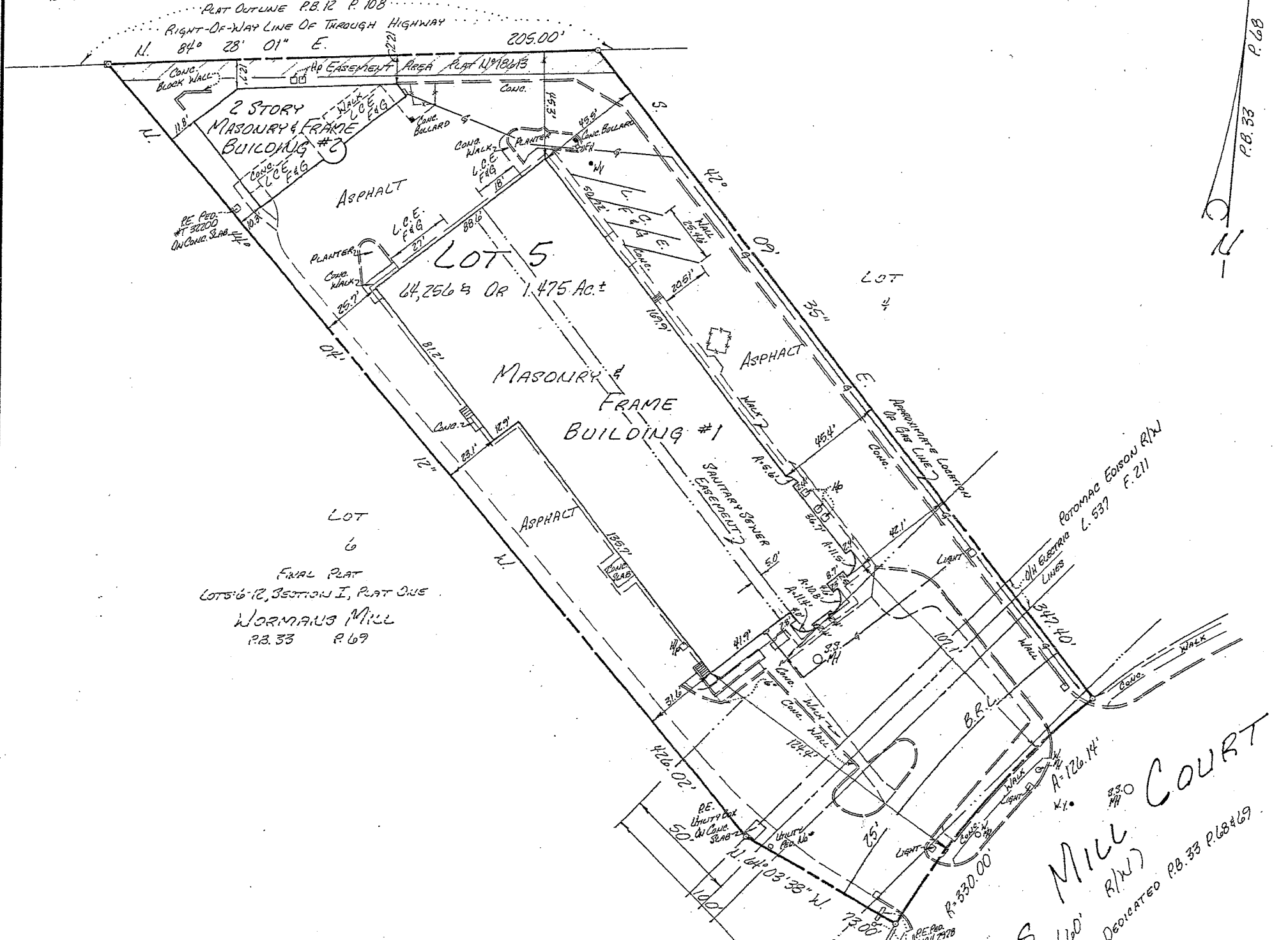

LOT 6
FINAL PLAT
LOTS 6-12, SECTION I, PLAT ONE
WORMANS MILL
P.B. 33 P. 69

SURVY
I HEREBY CE
PRACTICE IN
SHOWN HEREON
LAND CONVEYED
TO CASLEY MI
AND RECORDED
IN LIBER 1434
TOGETHER WITH
CORRECT REPR
IDENTIFICATIO
CONSTRUCTED,

10/12/8
DATE

OWNER:
WE, CASLEY MI
AND DESCRIBED
TO ESTABLISH
REAL PROPERTY
CODE OF MARYL

CASLEY M,
10/12/8
DATE

10/12/8
DATE

THE UNDERSIG
ESTABLISHMENT
CONDOMINIUM",
SURVIVE ANY S
AT FOLIO 383
MARYLAND.

FARMERS A

S MILL COURT
160' R/W)
DEDICATED P.B. 33 P. 68 & 69